



THE UK STATUTORY RESIDENCE TEST (SRT)

WHAT YOU NEED TO KNOW

THE UK STATUTORY RESIDENCE TEST

WHAT YOU NEED TO KNOW

There are many reasons why individuals may decide to move to, or leave the UK tax year. Whilst complex, the SRT is designed to provide taxpayers with objective clarity on how they will be assessed by HMRC.

The SRT takes into account:

- The amount of time you spend and, where relevant, work in the UK
- The connections you have with the UK

Under the SRT there are three tests to consider:

1. Automatic Overseas Test
2. Automatic UK Test
3. Sufficient Ties Test

The tests are examined in order; if you meet the criteria for test 1 you don't need to continue, if you do not meet test 1 then you proceed to test 2 and so on.

Each test is based on factors tying the taxpayer to the UK. Whilst for tests 1 and 2 this mainly involves counting 'days' of presence in the UK during a tax year, test 3 is based upon a number of factors. Where a taxpayer is present in the UK 183 days or more in a tax year, they are automatically deemed resident and there is no need to apply the rest of the residency tests.

What is a 'day' in the UK?

A 'day' for the SRT is considered a day in which the taxpayer is present in the UK at midnight. If you have left before the end of the day it does not count as a day of UK presence (unless you are caught under the deeming rule).

Split year

In certain circumstances, the tax year can be split, with the individual being UK resident for part of the year and non-UK resident for the remainder. Split year treatment is available to individuals arriving in, or leaving from, the UK in a particular tax year. We would always recommend that further advice is sought on when the year is split as part of pre-entry and exit tax planning.

It is possible for an individual to be resident in more than one jurisdiction during the year. Where this is applicable the taxpayer may be able to look to claim under a tax treaty to determine their residency position. Tax treaties are a complex area of tax, so again it is always recommended that advice is obtained.

Work

For the purposes of the SRT, the physical location of where activities are undertaken is key in assessing where an individual is working. HMRC adopt a broad interpretation of what constitutes work, and advice should always be sought where this is relevant to assessing residence.

Statutory Residence Test flowchart

An individual's residence status for UK tax is determined using the statutory residence test (SRT).

The SRT flowchart is designed to assist individuals in determining their residence status. In particular, the flowchart gives only an indication of residence and should not under any circumstances be relied upon to determine UK residence status.

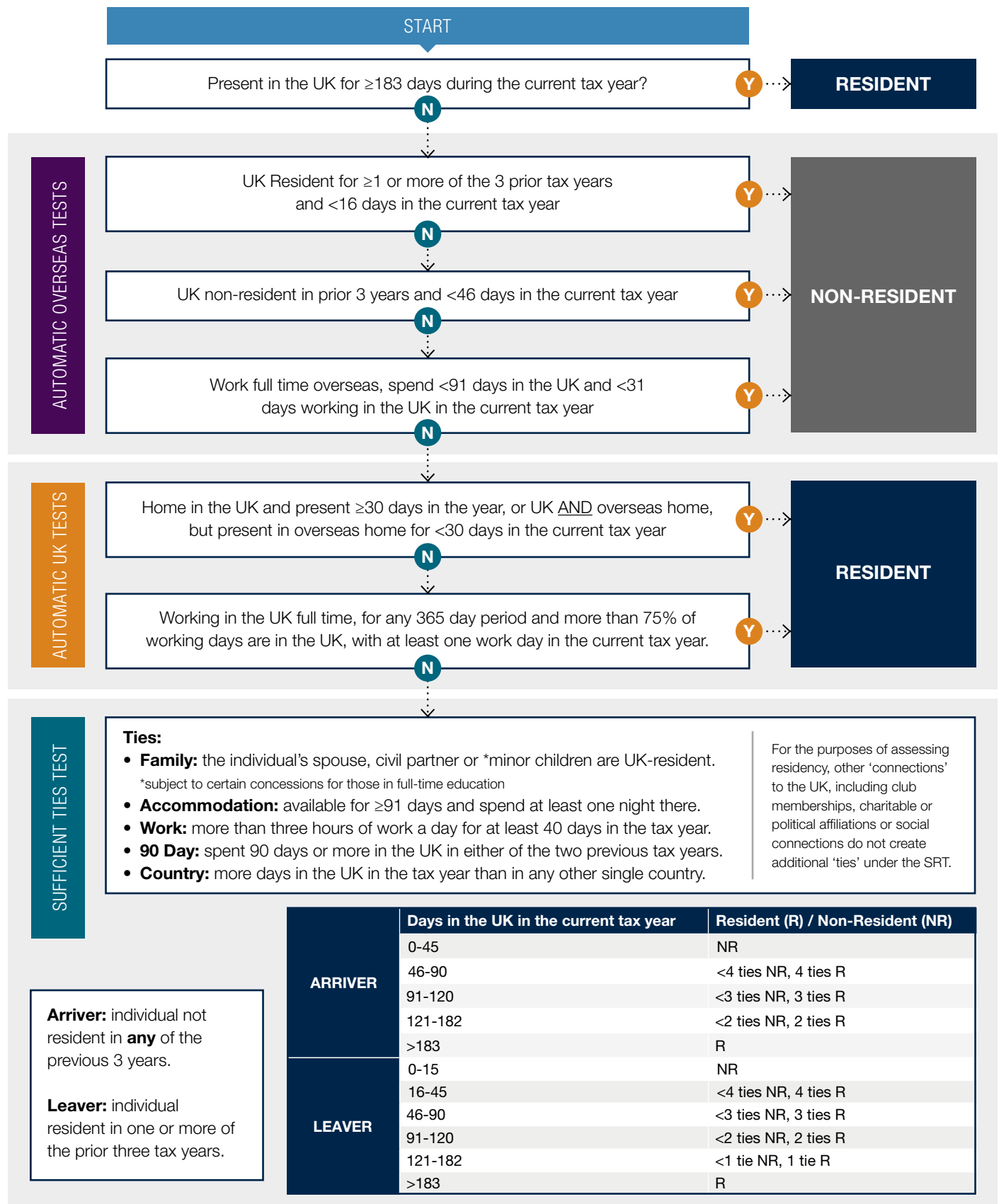

Disclaimer

The SRT flowchart above is intended as a guide to aid individuals with determining their residency status, and should not be wholly relied upon. The SRT legislation and guidance contain many caveats and nuances – which are not reflected in the flow chart – that can impact an individual's residence. Although we endeavour to provide accurate and timely information, there can be no guarantee that such information is accurate as of the date it is received or that it will continue to be accurate in the future. No one should act on such information without appropriate professional advice after a thorough examination of the particular situation.

HOW A&M CAN HELP?

Our Private Capital team provides clients with an integrated solution to deliver proactive advice on all planning, cash flow and compliance issues, saving time and allowing clients to make informed choices.

The team is also US/UK dual tax qualified, so can also assist with taxpayers who have a US connection to their taxes also, be that needing to layer on US tax advice or compliance.

A&M has extensive expertise in all areas of UK, US and international tax through the global firm, which covers many other jurisdictions.

KEY CONTACTS



ALEXANDER MARCHAM
MANAGING DIRECTOR

LONDON
+44 7350 446 403
amarcham@alvarezandmarsal.com



ANTHONY WHATLING
MANAGING DIRECTOR

LONDON
+44 7384 518 966
awhatling@alvarezandmarsal.com



JAMES ARROWSMITH
SENIOR DIRECTOR

LONDON
+44 7826 517 754
jarrowsmith@alvarezandmarsal.com



TANYA WATSON
SENIOR DIRECTOR

LONDON
+44 7717 421 750
twatson@alvarezandmarsal.com



JONATHAN BRECKER
SENIOR DIRECTOR

LONDON
+44 7826 497 027
jbrecker@alvarezandmarsal.com



MATTHEW BICKERTON
ASSISTANT DIRECTOR

LONDON
+44 7423 681 603
mbickerton@alvarezandmarsal.com



ABOUT ALVAREZ & MARSAL TAX

Alvarez & Marsal Tax, part of Alvarez & Marsal (A&M), a leading global professional services firm, is an independent tax group made up of experienced tax professionals dedicated to providing customized tax advice to clients and investors across a broad range of industries. Its professionals extend A&M's commitment to offering clients a choice in advisors who are free from audit-based conflicts of interest, and bring an unyielding commitment to delivering responsive client service. A&M Tax has global presence in major metropolitan markets throughout the Americas, EMEA, and APAC.

Alvarez & Marsal Tax is a founder of Taxand, the world's largest independent tax organization, which provides high quality, integrated tax advice worldwide, and represents the Global Network in the US and UK. Taxand professionals, including 770+ partners and more than 3,000+ advisors in 48 countries, grasp both the fine points of tax and the broader strategic implications, helping you mitigate risk, manage your tax burden and drive the performance of your business.

To learn more, visit: AlvarezandMarsal.com or Taxand.com.

Follow us on:   

ALVAREZ & MARSAL TAX